Spleen

Solo & Piano
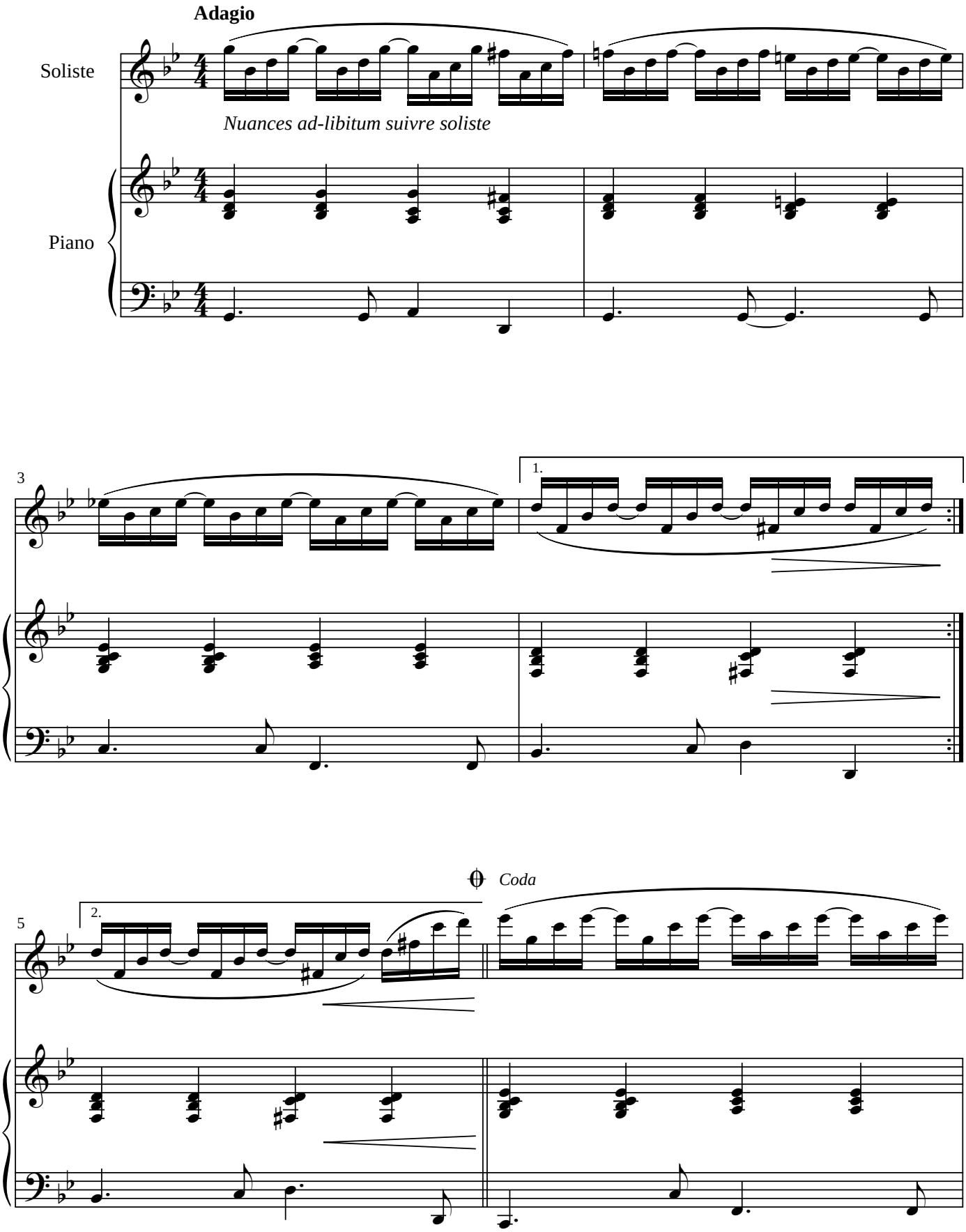
Francis Laperteaux