

Баюшки-баю

Bajoesjki bajoe

A. Greshaninov

Arr.: A. Van de Meulebroecke

$\text{♩} = 66$

Violin
Violin
Viola
Cello
Piano

5

1. Spi, mla - dje - njets moj pri - kras - nie Ba - joesj - ki ba - joe.
2. Sta - noe ska - zi - vat' - ja skaz - ki pjesj - en - koe spa - joe.
3. Ba - ga - tir' ti boe - djesj s-vi - doe I Ka - zak doe - sjoj.
4. Skol - ko gor - kich sloz oe - krad - koj ja b toe notsj pral - joe!

mp
mp
mp
mp

Баюшки-баю

Bajoesjki bajoe

A. Greshaninov

Arr.: A. Van de Meulebroecke

♩ = 66

1. Spi, mla - dje - njets moj pri - kras - nie
2. Sta - noe ska - zi - vat' - ja skaz - ki
3. Ba - ga - tir' ti boe - djesj s-vi - doe
4. Skol - ko gor - kich sloz oe - krad - koj

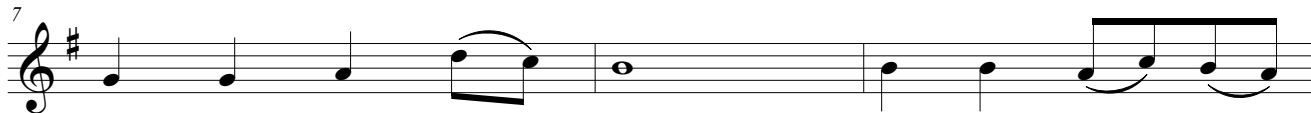

Ba - joesj - ki	ba - joe.	Ti - cho	smo - trit___
pjesj - en - koe	spa - joe.	Ti - zj	drem - li,___
l Ka - zak	doe - sjoj.	Pra - va -	zhat'__ ti -
ja b toe notsj	pral - joe!	Spi, moj	an - gel,___

Violin 1

Баюшки-баю

Баюсјки бјое

A. Greshaninov

Arr.: A. Van de Meulebroecke

♩ = 66

f

5

mp

9

f

Violin 2

Баюшки-баю

Баюсјки бажое

A. Greshaninov

Arr.: A. Van de Meulebroecke

♩ = 66

f

5

mp

9

Viola

Баюшки-баю

Баюсјки бажое

A. Greshaninov

Arr.: A. Van de Meulebroecke

♩ = 66

f

5

mp

9

mp

Cello

Баюшки-баю

Баюсјки бажое

A. Greshaninov

Arr.: A. Van de Meulebroecke

♩ = 66

5

f

5

mp

9

mp

Piano

Баюшки-баю

Bajoesjki bajoe

A. Greshaninov

Arr.: A. Van de Meulebroecke

♩ = 66

